□□□□□□□□

□□□□

PRODUCT DESCRIPTION

SELECTECH

□□□	HD 1MP	□□□□□□□	1.5m
□□□	640*480; 1280*720	□□□□□□□□□□□	□□□□
□□□□	6PCS□□□LED□□□	□□□□□□□□	USB/Micro USB/Type-C

□□□f/ no	2.8	□□□□□	IP67
□□□OD	5.5mm	□□□□□	avi
□□	60°	□□□□	BMP
LED□□□□□□□	□□□□	□□□□□□□□□□□□	OTG□□□UVC□Windows□□□□Android 4.4+□□□□
□□□□	1.5cm	□□	1□

□□

1. 3 in 1 USB otoscope□□□□□□□□□□□□□□□□□□□□OTG Android□□□□□□□□□□□□Windows PCS□Windows XP/7/8/10□□□□□□□□□□□□□□□□□□□

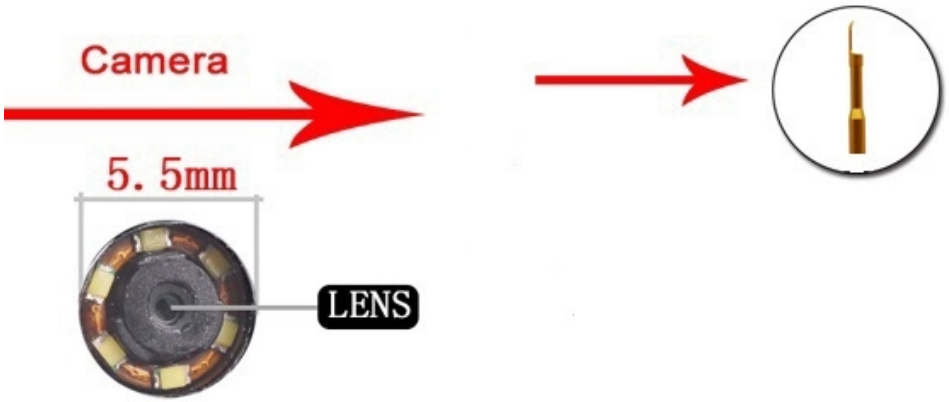

Installation sketch of ear and spoon

Eardrum effect

Endoscopic check

Check the Skin

Ear checked

Hair follicles to check

Hair quality check

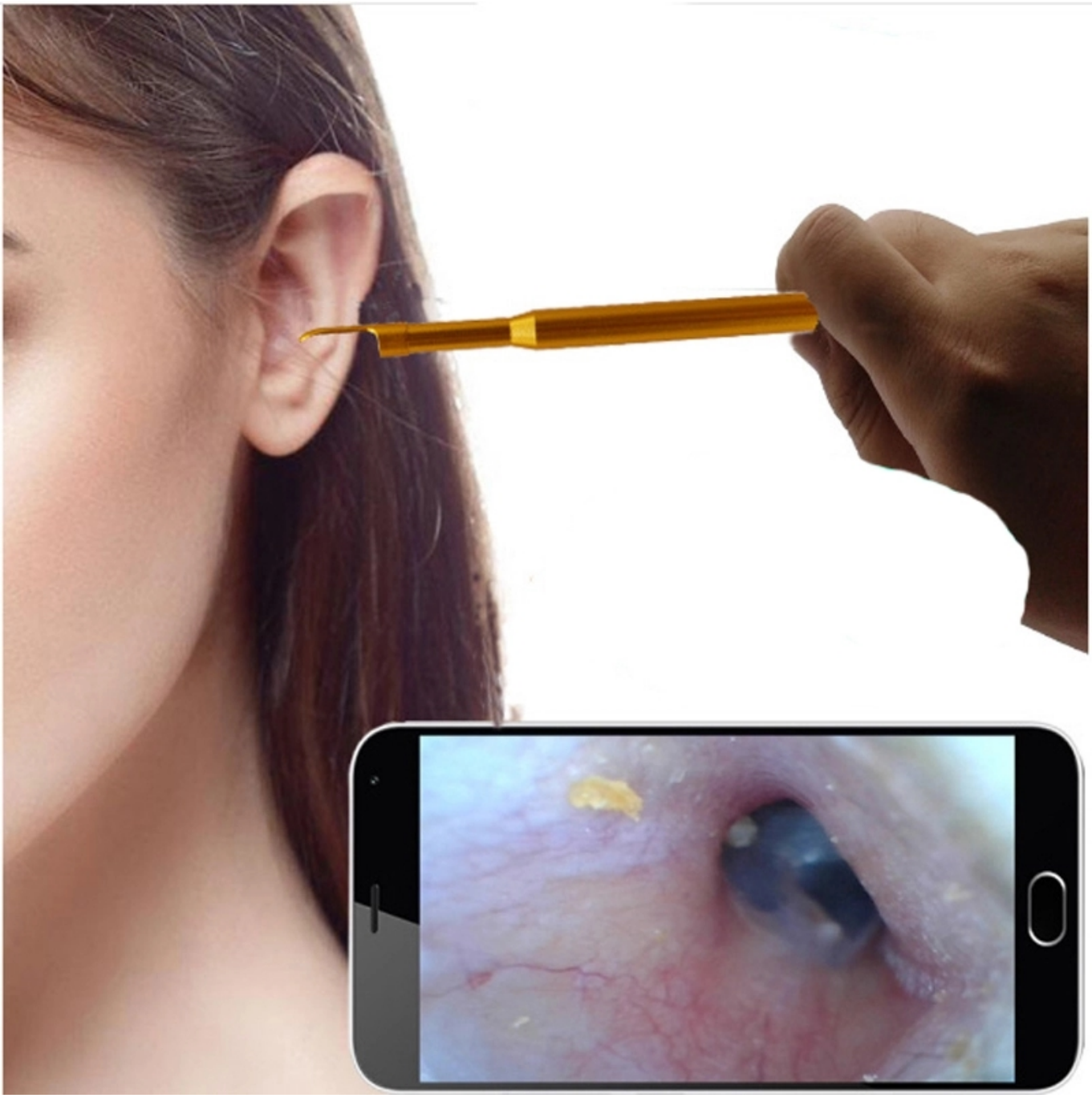

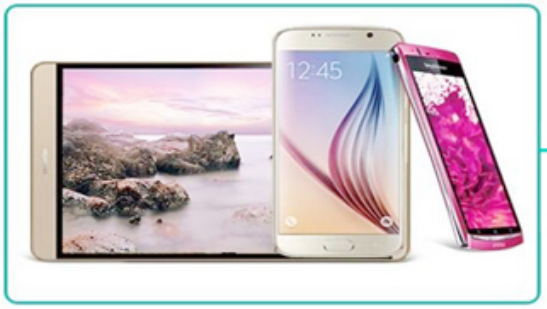

Micro USB

USB

Type-C