2.0M□□□□□□□□□□□□USB□□□□□□□□9□□□□□□□

Product Features:

□□□□□□□□□□	9□□□□□□□
□□□	1/5 "□VGA COMS
□□□□	2MP
□□□	1600x1200
LED	6□□LED□□□□
LED□□	□□□□□□□□□□□□□
I / O□□□□□□□□	USB2.0
□□□□	6 CM-□□
□□□□□□□□	VGA / QVGA
□□□□□	IP67
□□	□□80℃
□□□□□□□	62°
□□□	□□□
□□□□□□□□□□□□	□□□
□□□□□□□□□□□□	□□□XP□2000□2003,2007□2008□Linux□
□□□□□□□□□	145□□□□□□□X 100□□□□□□□X 40□□□□□□□
□□□□□	□□□□□□□□
□□□□□□□	30FPS
□□□□□□	□□□□□□□□Magent
□□□□	15□85□RH
□□□	USB□□□□□□□□□□□□□□□□□□□□□□□□□□□□

□□□

1.□□□□□□□□□
1/5 CMOS□□□□2.□□□□
□□□□□□3. LED□□□□□□□□□□□□□□□□□□□

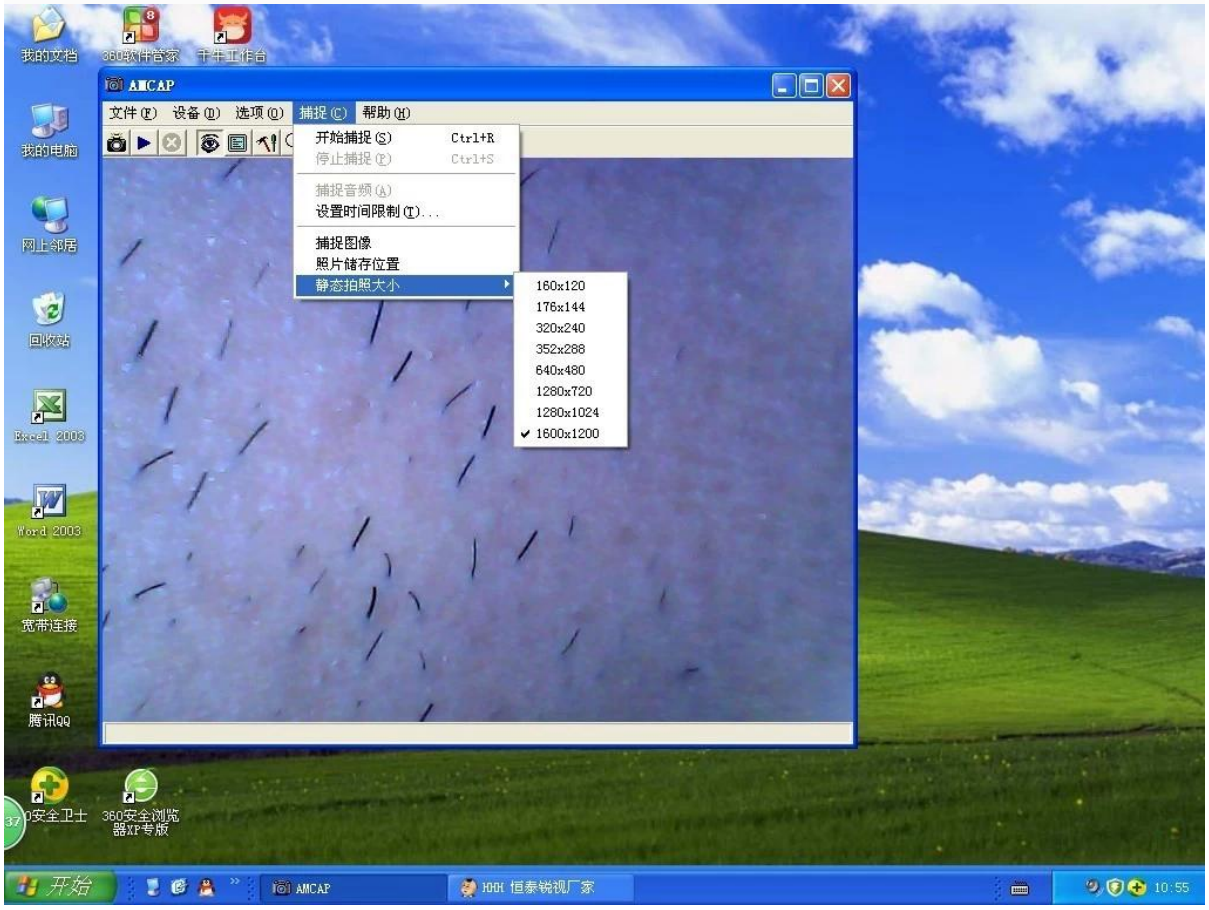
我的文档
360软件管家
千牛工作台
我的电脑
网上邻居
回收站
Excel 2003
Word 2003
宽带连接
腾讯QQ
360安全卫士
360安全浏览器XP专版
AMCAP
文件(F) 设备(D) 选项(O) 捕捉(C) 帮助(H)
开始捕捉(S) Ctrl+R
停止捕捉(P) Ctrl+S
捕捉音频(A)
设置时间限制(T)...
捕捉图像
照片储存位置
静态拍照大小
160x120
176x144
320x240
352x288
640x480
1280x720
1280x1024
1600x1200
开始
AMCAP
恒泰锐视厂家
10:55

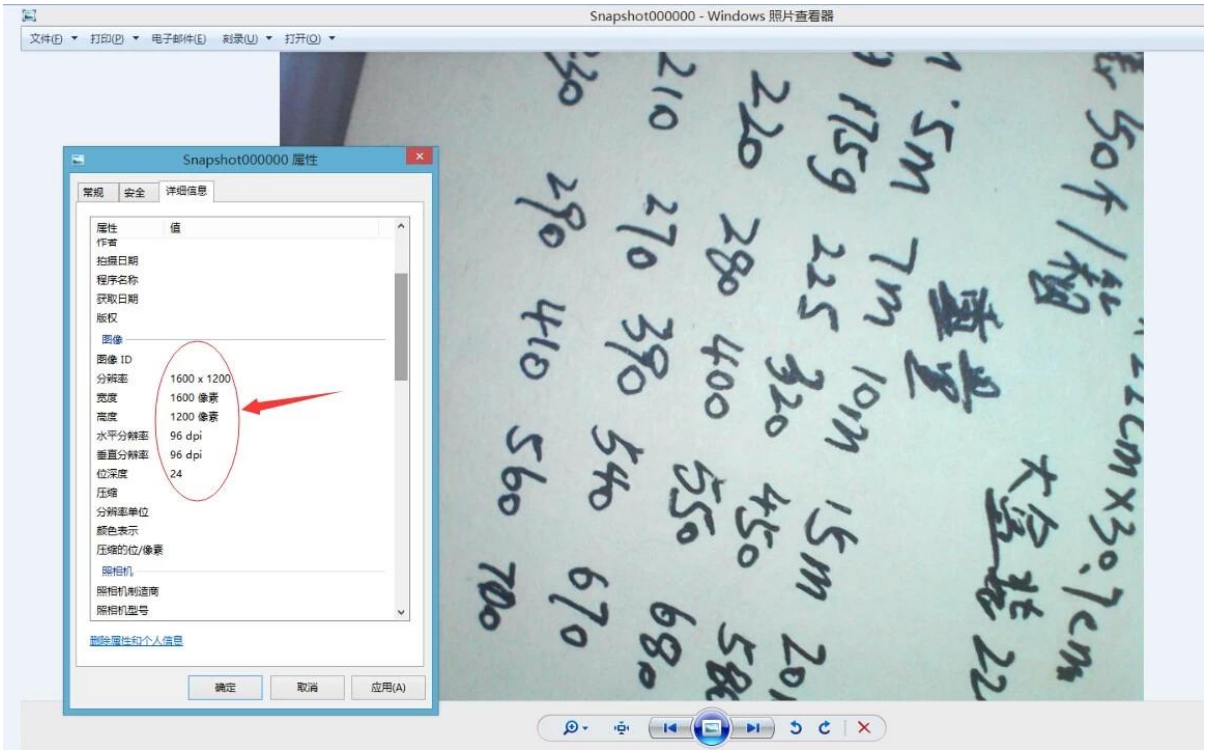

Paking□□□□

1.□□□□□□□□□□□×1
2.□□□□□□□□×1
3.□□□□□□□□□□×1
4. CD×1
5.□□□×1□Magent×1□□□□×1
□□□□□□□□□□□□□□
□□□□1□CD-ROM□CD□□□□
□□□□2□□□□□□PC□□□□□□□□□RsCap1.10□□□□
□□□□3□□□□□□PC□□□□□□RsCap1.10□□□□USB□□□□□□□□□□□□□□□□□□□□
□□□□4□□□□□□□□□□□□□□□□□□□

QUALITY MANAGEMENT SYSTEM

CERTIFICATE

Quality Management System

ISO9001: 2008

GB/T 19001-2008

CHINA QUALITY CERTIFICATION CENTRE

Union Safety Certification Service

EC Declaration of Conformity

EN60335-1:2012

EN62233:2008

Applicant : Selectech Electronics co.,Ltd

Address : No.56, Renhe Road, Renhe Town, Baiyun District, Guangzhou, China

Product : Humidity & temp Sensor

Model No. : AM2301/AM2302/AM2303/AM2305/AM2306/AM2321

Input Ratings : 3.5-5.5V

Ref. Test Report : 16002461 001

CE

Manager

Union Safety Certification Service

Declaration of Compliance

Applicant : Selectech Electronics co.,Ltd

Address : No.56, Renhe Road, Renhe Town, Baiyun District, Guangzhou, China

Product : Humidity & temp Sensor

Model No. : AM2301/AM2302/AM2303/AM2305/AM2306/AM2321

Input Ratings : 3.5-5.5V

Ref. Test Report : 16002463 001

This is to certify that , on the basis of the tests undertaken as report no.: 16002463 001, use the submitted sample of the above item complies with:

2011/65/EU

2002/95/EC

RoHS

Signed and on behalf of

Union safety Certification Service

Why Choose US :

Our goal is to provide customers products of high quality, competitive price, and superior services.

1.Established in 2005, about 10 years of history;

2.Own main factories, supply diversification products and One stop service

3.Certificates of ISO9001, UL, CE, EMC,CQC,RoHS,Reach,etc.

4.Six years Gold member in Alibaba, Aliexpress etc

5.Production capability more than 100 thousands pcs/ month;

6.Monthly export more than 50 times delivery;

7.Exported to more than 20 countries and regions;

8.We provide an excellent combination between prices, quality & respond,delivery,after-sales!