□□□□□□□□□□□3 In1 Usb□HD□□□□□□□5.5□□□□□□□□□□□□□□□□□□□PC□□□□□□□□□□□□□□□□□□□□□□□□□□□

□□□	HD 1MP	□□□□□□□	1.5M
□□	640 * 480,1280 * 720	□□□□□□□□□	□□□□
□□□□	6□□□□□LED□□□	□□□□□□□	USB /□□□□USB / C□□□
□□□**F / NO**	2.8	□□□□□	IP67
□□□□**OD**	5.5mm	□□□□□□□□□	AVI
□□□	60°	□□□□□□□□	BMP

LED□□□□□□	□□□□□	□□□□□□□□□	OTG□□□UVC□Windows□□□Android 4.4□□□□□□□
□□□□	1.5cm	□□	1□

□□

1. 3 IN 1 USB Otoscope Borescope□□□□□□□□□□□OTG Android□□□□□□□□□□□Windows PC□Windows XP / 7/8/10□iphone□□□□□□□□□□□□□□□□□□□□□□□

2.□□□

3.□□1.5cm□□□

4.□□□□□□6pcs□□□LED□□□□

5.□□PC□usb□□□□□□□□□□□□□□□□□□APP /□□□□□□□□□□□□□□□□□□□□□□□□□□□□□

Endoscopic check

Check the Skin

Ear checked

Hair follicles to check

Hair quality check

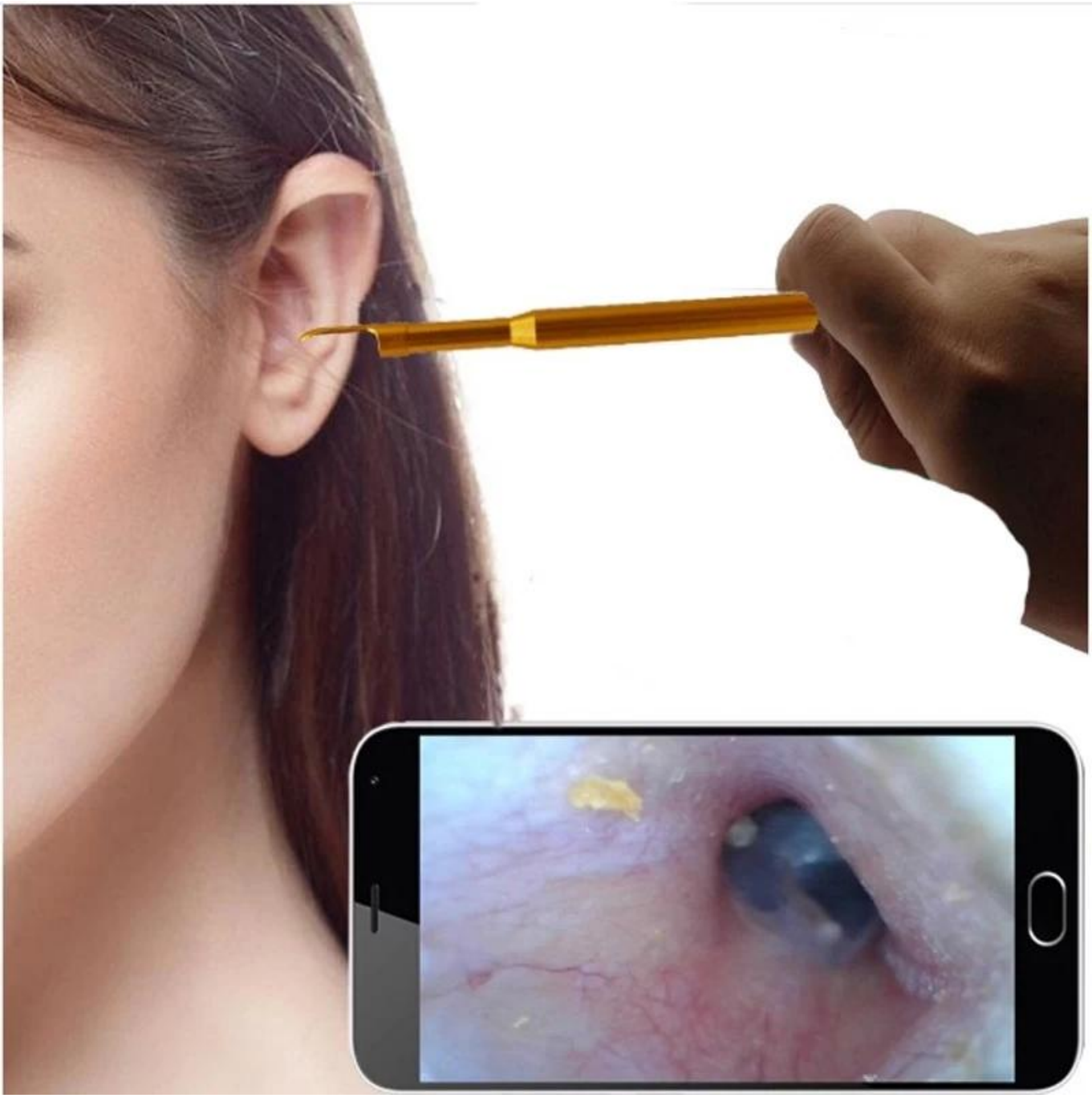

Micro USB

USB

Type-C

Approval Certification:

Union Safety Certification Service

Declaration of Compliance

No.: Rohs-12-12004

Applicant	: Selectech Electronics co.,Ltd
Address	: No.56, Renhe Road, Renhe Town, Baiyun District, Guangzhou, China
Product	: Humidity & temp Sensor
Model No.	: AM2301/AM2302/AM2303/AM2305/AM2306/AM2321
Input Ratings	: 3.5-5.5V
Ref. Test Report	: 16002483 001

This is to certify that , on the basis of the tests undertaken as report no.: 16002483 001, we the submitted sample of the above item complies with:

2011/65/EU
2002/95/EC

RoHS

Signed and on behalf of:
Union safety Certification Service

Date of issue: 06.Dec.2016

Union Safety Certification Service

EC Declaration of Conformity

No. CE-12-12002

The following products have been tested by us with the listed standards and found in compliance with the European Community Low Voltage Directive (LVD) 2006/95/EC and 93/68/EEC.
Assessment of compliance of the product with the requirements was based on the following standards:

EN60335-1:2012

EN62233:2008

Applicant	: Selectech Electronics co.,Ltd
Address	: No.56, Renhe Road, Renhe Town, Baiyun District, Guangzhou, China
Product	: Humidity & temp Sensor
Model No.	: AM2301/AM2302/AM2303/AM2305/AM2306/AM2321
Input Ratings	: 3.5-5.5V
Ref. Test Report	: 16002481 001

CE

Manager
Date: 06-12-2012

CQC

QUALITY MANAGEMENT SYSTEM CERTIFICATE

Certificate No.: 0011100211606R0M3163

We hereby certify that:
Zhejiang New-epoch Communication Facility Co., Ltd
Selectech Electronics co.,Ltd

Wen Yang Industry Zone, Yue Qing, Zhejiang, China

is granted of the
Quality Management System
has been awarded this certificate for compliance with the standard
ISO9001: 2008
GB/T 19001-2008
The Quality Management System Applies to the following area:
Production and Service of Wire or Fiber Telephone Connector

Exclusive Design and Development Requirement

Certified since: Jan. 12, 2004 Valid from: Feb. 06, 2016 Valid until: Feb. 05, 2019

IAF

CHINA QUALITY CERTIFICATION CENTRE

Why Choose US :

Our goal is to provide customers products of high quality, competitive price, and superior services.

1.Established in 2005, about 10 years of history;

2.Own main factories, supply diversification products and One stop service

3.Certificates of ISO9001, UL, CE, EMC,CQC,RoHS,Reach,etc.

4.Six years Gold member in Alibaba, Aliexpress etc

5.Production capability more than 100 thousands pcs/ month;

6.Monthly export more than 50 times delivery;

7.Exported to more than 20 countries and regions;

8.We provide an excellent combination between prices, quality & respond,delivery,after-sales!